

PLAN SHOWING THE PROPOSED DWELLING HOUSE AT S.No 122/1, V.No 167, PERUNKALATHUR VILLAGE & TOWN PANCHAYAT, ABBUR STREET EXTENSION, SAIDAPET TALUK, CHENGULPUTT M.G.R. DIST. OF MRS. K. SEETHALAKSHMI. SCALE 1: 80' (1:100).

JOINERIES.

D DOOR	31'3" x 6'6" - 9'9" x 1'3"
D DOOR	30' x 6'6" - 9'1" x 1'3"
D DOOR	21'6" x 6'6" - 7'6" x 1'3"
W WINDOW	5'6" x 4'6" - 1'52" x 1'3"
W WINDOW	4'6" x 4'6" - 1'37" x 1'3"
V VENTILATOR	8'0" x 2'6" - 9'1" x 6"

PROPOSED

ROAD

BOUNDARY



TOTAL PLOT AREA. 1334 SFT (24*106M)²
 PLINTH AREA 320 SFT 29. M²

OWNER **K. Seetha**
 Jyoti pathak
 JYOTISH PATHAK, A.M.I.E.,
 CIVIL ENGINEER,
 LEG. BUILDERS,
 41A, Station Road 1 Floor,
 CHROMEPET, MADRAS 600 044.

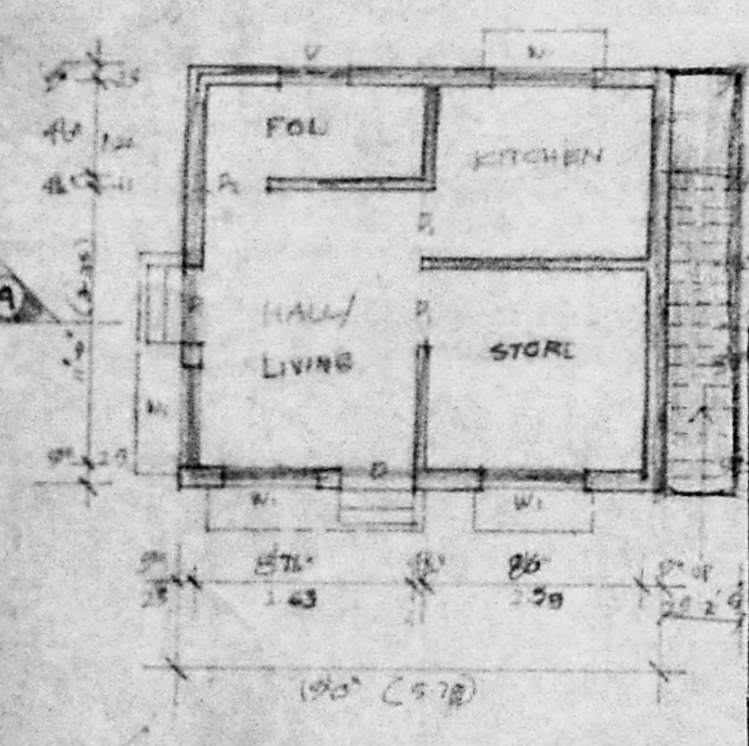
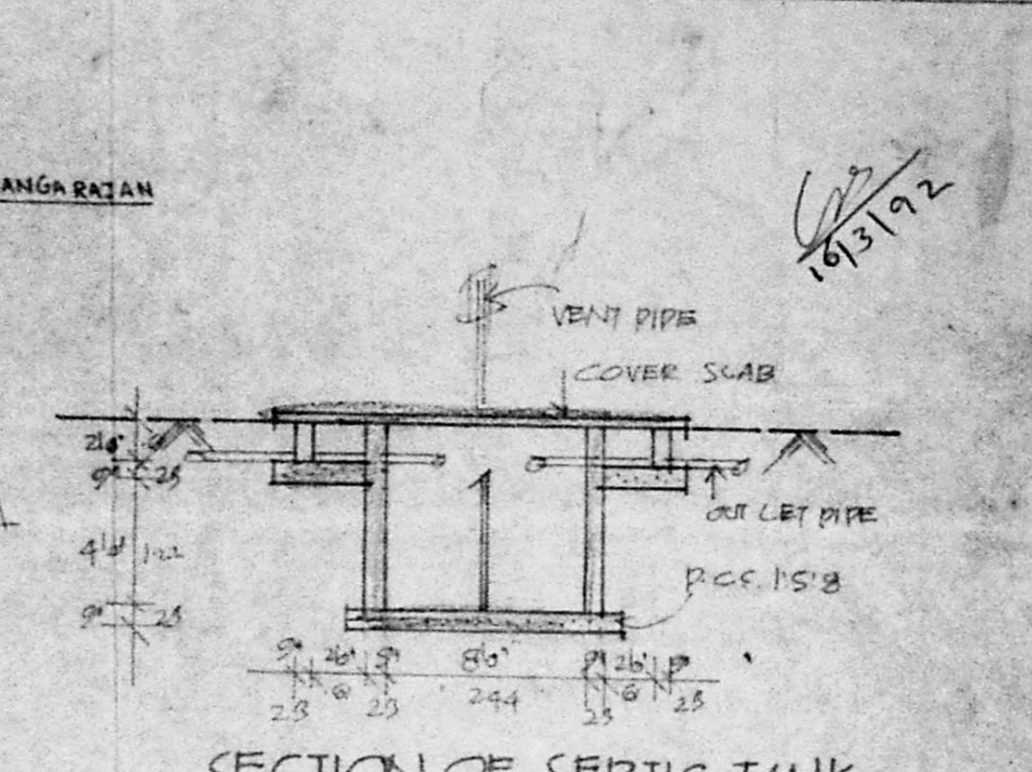
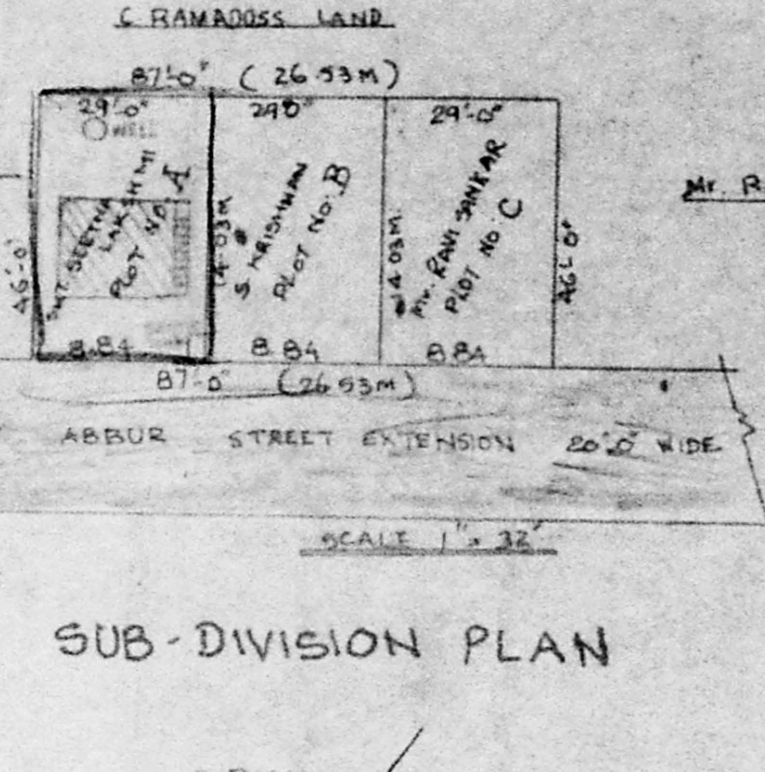
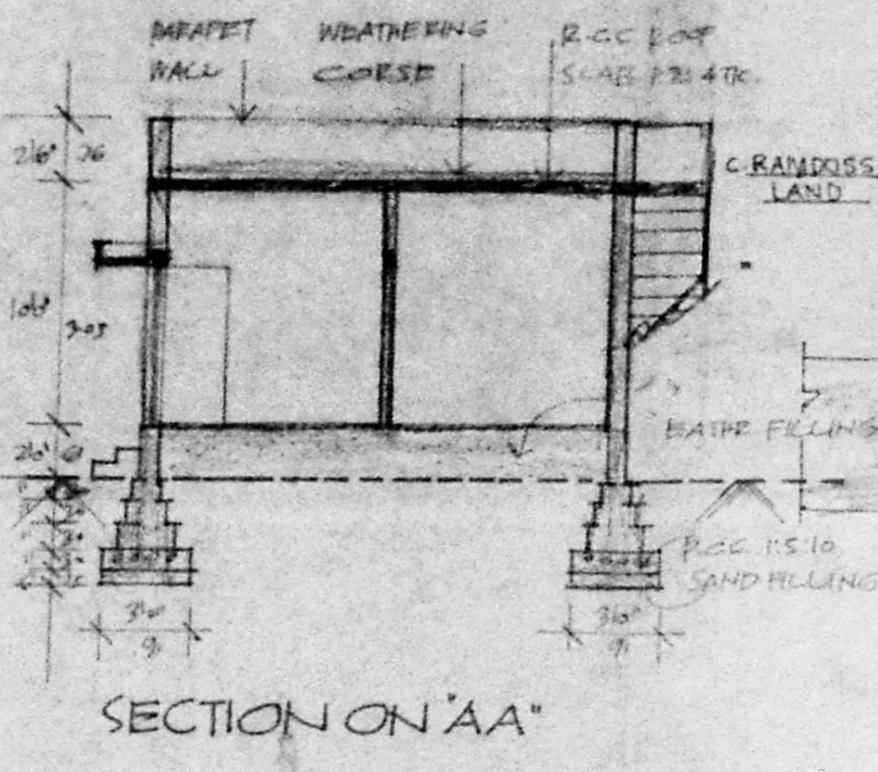
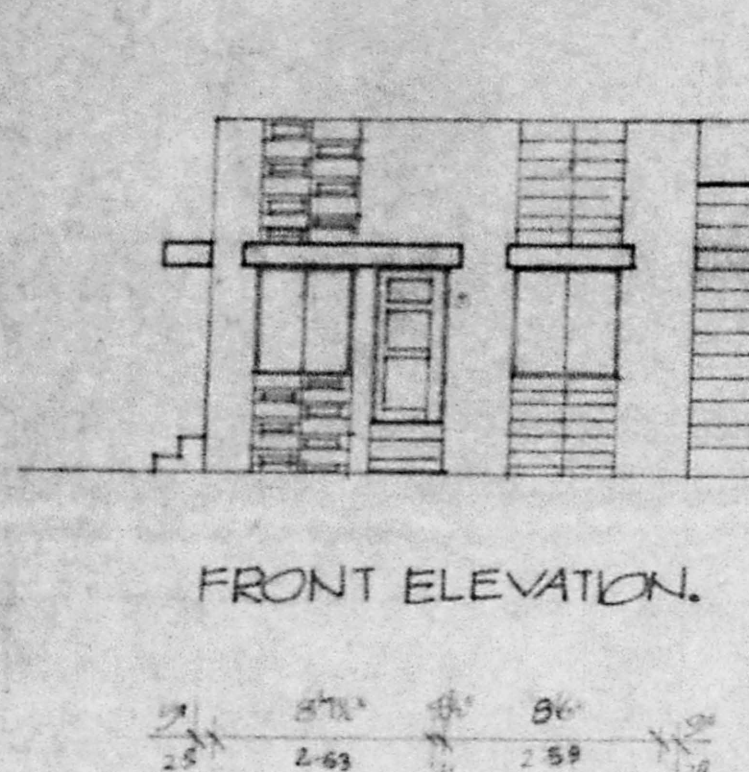

Planning Permit No. A/ 495/92
APPROVED
 SUBJECT TO THE CONDITIONS IN THIS OFFICE LETTER.
 No. A/ 2284/96 D.O. 5/12/82
 FOR MEMBER SECRETARY
 MADRAS METROPOLITAN
 DEVELOPMENT AUTHORITY
 MADRAS - 600 008

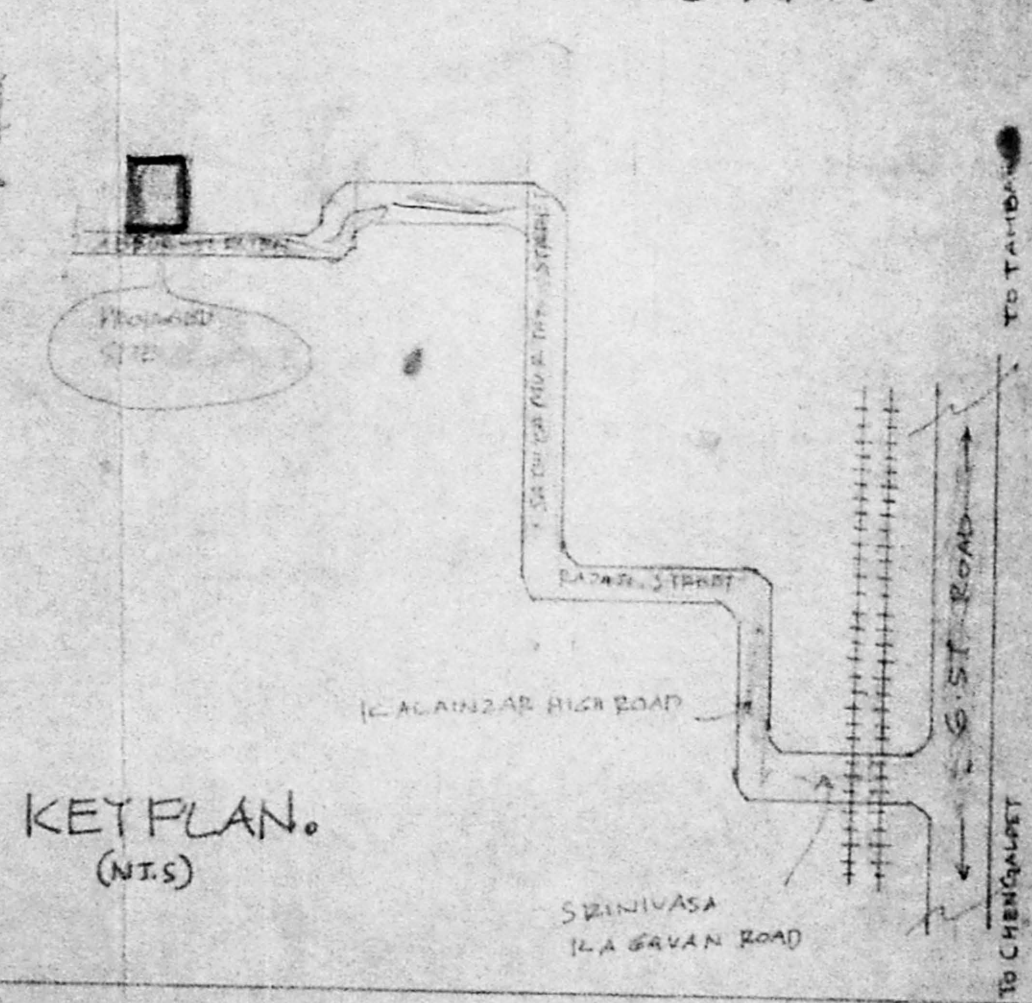
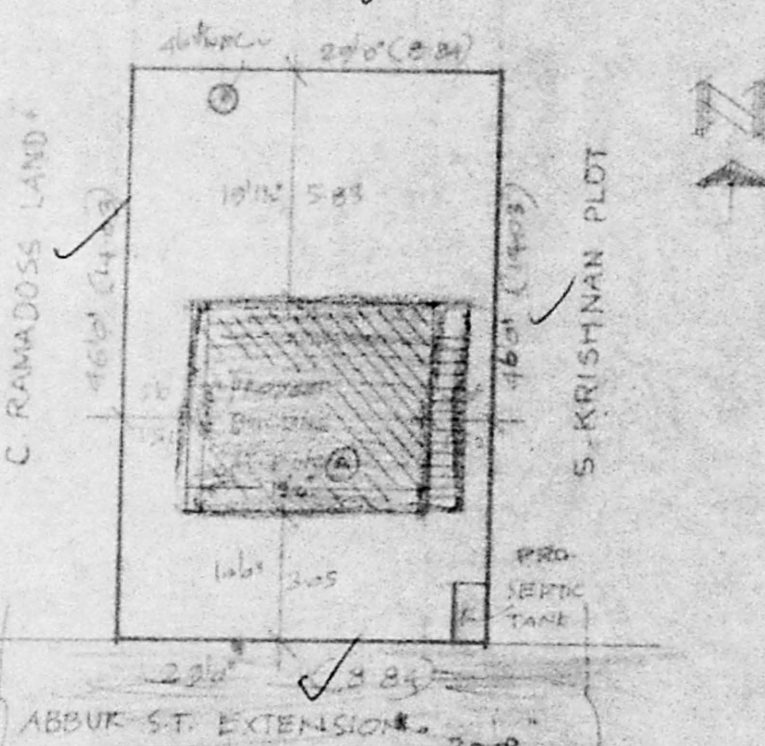
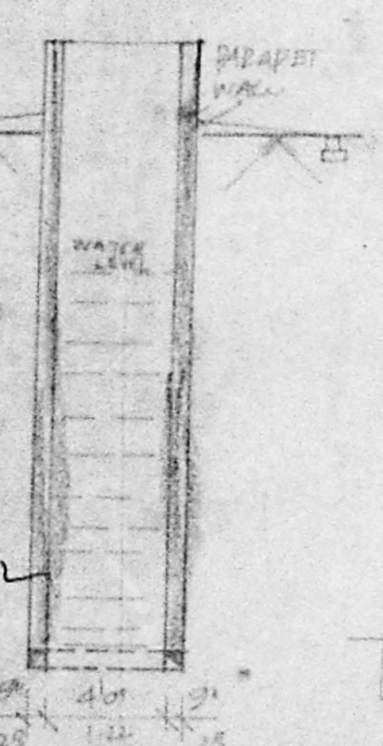

15/11/82
 O/C